

GENERAL NOTES
Access to the site is from the public highway, also refer to dwg 18001-OS Location Plan

Location of Contractors Welfare Area, Carparking & Compound is with the shared car park, fencing to work area as shown.

School Times
Starts 8:45am (staff start to arrive at 8am)
Breaktime 10am to 10:15am
Breaktime 11:15am to 11:30am
Lunchtime 12:30pm to 13:15pm
Breaktime 14:15am to 14:30am
Finishes 15:30pm in the afternoon.
Start and Finish times - allow for 15mins to 30mins either side of those times

Life Long Learning 9am to 17:00pm
Council's Gym opening times are 12noon to 20.00pm

The contractor is required to ensure that vehicle movements and deliveries to site occur outside these times.

(The above time restrictions operate during school term time only.)

FENCING
Generally - The contractor shall provide compound fencing.
(security fence not less than 2m high comprising galvanised tubular frame with weldmesh infill panels complete with all couplings, concrete bases, gates etc (HERAS or similar), in positions shown on drawing to secure the contractors work, storage and spoil/stockpile areas.)

The exact line of the fencing may be adjusted locally in agreement with the Harbour Master and the Supervising Officer.

Any amendments to the line of fencing required during the course of the contract shall also be agreed by the same people.

The compounds shall be maintained with lockable gates to control access. The gates shall be kept locked shut when the compounds are not in use.

The contractors storage of materials, site office, welfare/sanitary provision and all vehicles must be kept within the secured areas.

The contractor shall inspect the fencing and gates and ensure the security of the compounds at all times for the duration of the contract.

Alternative routes and means of escape from the site in the event of fire shall be agreed and clearly signed for the duration of such works.

Making Good Generally
All surfaces and finishes, pavings, kerbs, edgings, etc. within or outside the contractors compound, affected by the works to be reinstated to their original condition and approval of the supervising officer

- Contractors Compound - weldmesh type fence (or Heras equivalent)
- Proposed Building Outline
- Circulation Route

D2	P26	15.11.2017	REISSUE FOR TENDER
D2	P24	13.11.2017	BUILDING CONTROL ISSUE
D2	P20	09.11.2017	TENDER ISSUE

STATUS	REV	DATE	DESCRIPTION	REVISED BY
CLIENT				ADS
Council of the Isles of Scilly				CHECKED BY
				JT
				ORIGINATOR NO
				150457

CONSULTANT
STRIDE TREGLOWN
www.stridetreglown.com

PROJECT
Carn Gwavel
Church Road
St Mary's
Isles of Scilly
TR21 0NA

DRAWING TITLE
Contractor Compound & Access Plan

SUITABILITY STATUS D2 : SUITABLE FOR TENDER	SCALE As indicated @ A1
---	----------------------------

PROJECT ORIGINATOR ZONE LEVEL TYPE ROLE CLASSIFICATION NUMBER 150457-STL-XX-ZR-DD-A-XXXX-18003	REVISION P26
---	-----------------

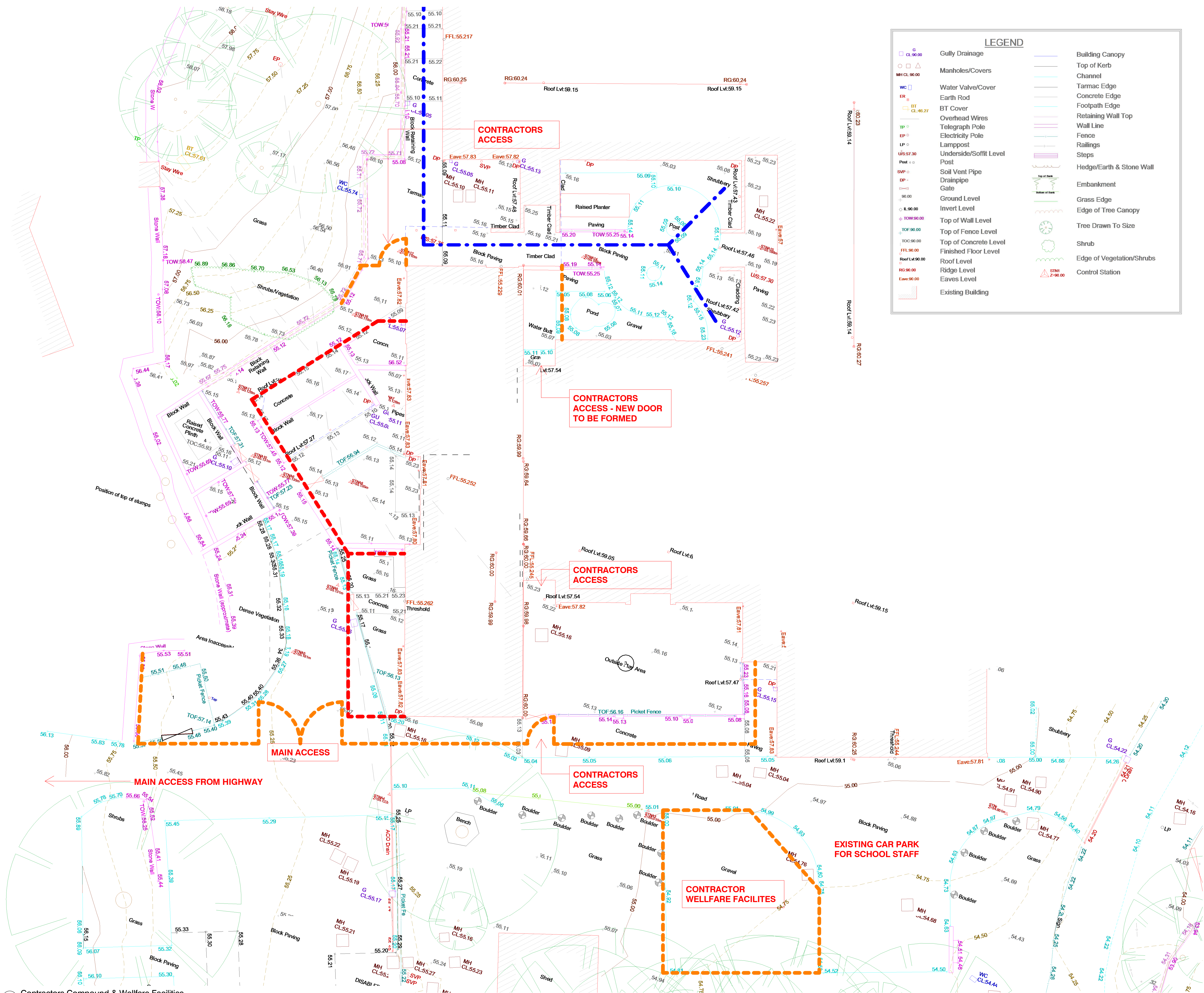

1 Contractors Compound & Welfare Facilities
1 : 100